

OFFICIAL

COMMON INTEREST COMMUNITY NUMBER 999 A CONDOMINIUM

NAMECIC COMMON INTEREST COMMUNITY PLAT SITE PLAN

This COMMON INTEREST COMMUNITY PLAT is part
of Declaration recorded as _____
Document No. _____
on this ____ day of _____, 20____.

I, Thomas E. Hodorff, do hereby certify that the work was undertaken by or reviewed and approved by me for this
Common Interest Community Plat of COMMON INTEREST COMMUNITY NUMBER 999, NAMECIC, being located upon:
TRACTS A, D, G, L, N, Q, R AND S, REGISTERED LAND SURVEY NUMBER 999,
fully and accurately depicts all information required by Minnesota Statutes, Section 515B.2-110.

Dated this ____ day of _____, 20____.

Thomas E. Hodorff, Licensed Professional Land Surveyor
Minnesota License No. 23677

STATE OF MINNESOTA
COUNTY OF _____

The foregoing instrument was acknowledged before me this ____ day of _____, 20____, by Thomas E. Hodorff,
a Licensed Professional Land Surveyor.

Notary Public, _____ County, Minnesota
My Commission Expires _____

I, Name, pursuant to Minnesota Statutes, Section 515B.2-101(G), do hereby certify that the structural components of the
structures containing the units and the mechanical systems serving more than one unit, are substantially completed.

Dated this ____ day of _____, 20____.

Name, Licensed Professional Architect
Minnesota License No. 99999

STATE OF MINNESOTA
COUNTY OF _____

The foregoing instrument was acknowledged before me this ____ day of _____, 20____,
by Name, a Licensed Architect.

Notary Public, _____ County, Minnesota
My Commission Expires _____

Pursuant to Minnesota Statutes, Section 515B.1-116 and Section 272.12, taxes payable in the year _____ on real estate
hereinbefore described, have been paid; there are no delinquent taxes and transfer entered, on this ____ day of
_____, 20____.

Property Records and Revenue Director By _____ Deputy

Pursuant to Minnesota Statutes, Chapter 389.09 Subd. 2, this Common Interest Community Plat has been reviewed and is
approved this ____ day of _____, 20____.

Name P.L.S., Ramsey County Surveyor

HARRY S. JOHNSON
LAND SURVEYORS

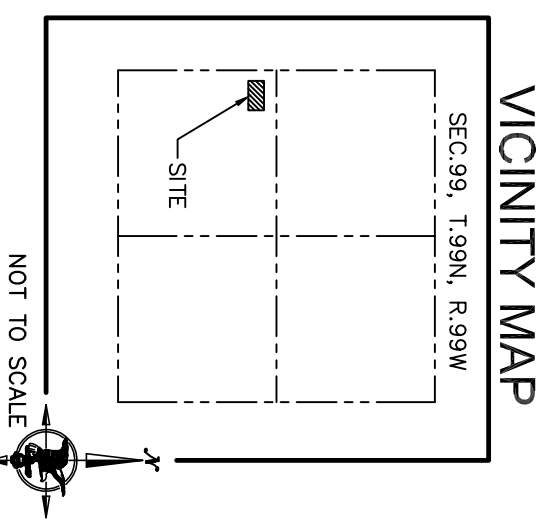
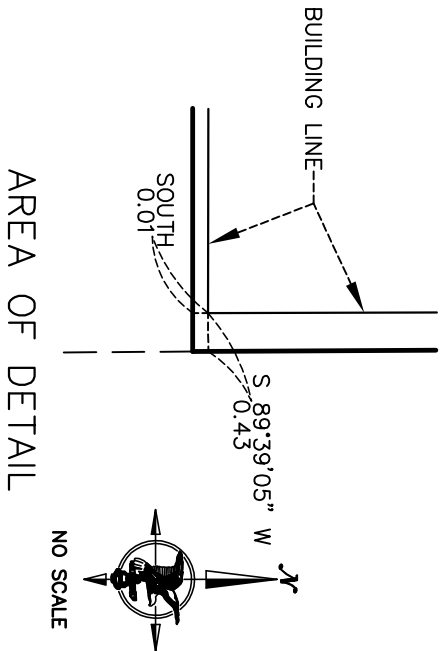
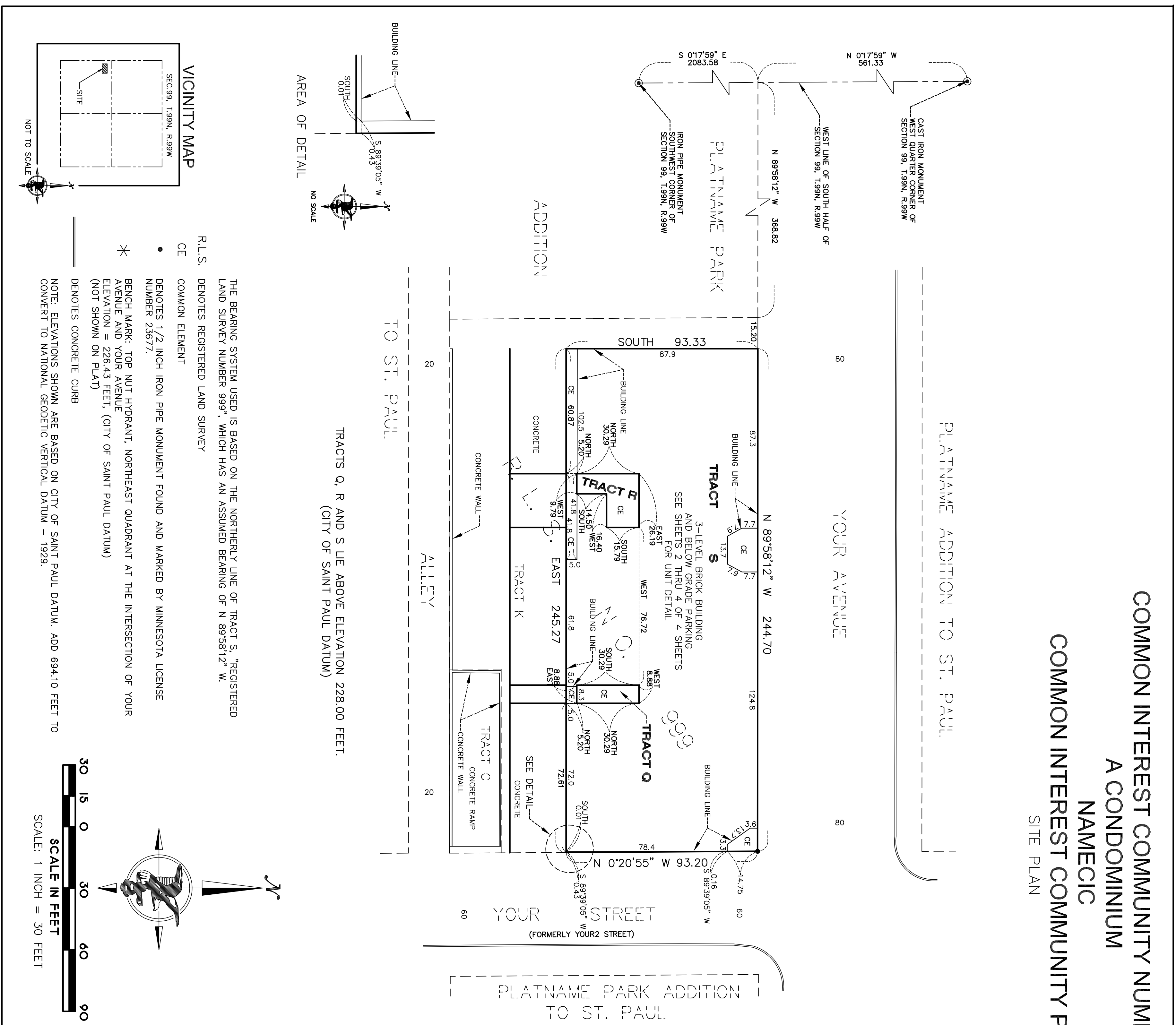

R.L.S. DENOTES REGISTERED LAND SURVEY
CE COMMON ELEMENT
• DENOTES 1/2 INCH IRON PIPE MONUMENT FOUND AND MARKED BY MINNESOTA LICENSE NUMBER 23677.
* BENCH MARK: TOP NUT HYDRANT, NORTHEAST QUADRANT AT THE INTERSECTION OF YOUR AVENUE AND YOUR AVENUE ELEVATION = 226.43 FEET (CITY OF SAINT PAUL DATUM) (NOT SHOWN ON PLAT)
— DENOTES CONCRETE CURB

TRACTS Q, R AND S LIE ABOVE ELEVATION 228.00 FEET.
(CITY OF SAINT PAUL DATUM)

