

LEGAL DESCRIPTION:

Lot 5, NAME TERRACE, Hennepin County, Minnesota.

GENERAL NOTES:

1. The bearing system used is assumed.
2. The location of the underground utilities shown hereon, if any, are approximate only. PURSUANT TO MSA 216D CONTACT GOPHER STATE ONE CALL AT (612) 454-0002 PRIOR TO ANY EXCAVATION.
3. Site area = 8,437 square feet = 0.194 acres.
4. This survey was made on the ground.
5. No current title work was furnished for the preparation of this survey, legal description, recorded or unrecorded easements and encumbrances are subject to revision upon receipt of current title work.

CERTIFICATION:
I hereby certify that this survey, plan or report was prepared by me or under my direct supervision and that I am a duly Registered Land Surveyor under the laws of the State of Minnesota.

Date: September 11, 2006
Thomas E. Hodorff
Minn. Reg. No. 23677

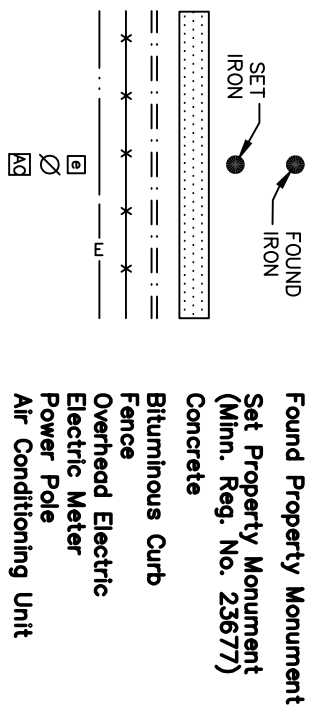
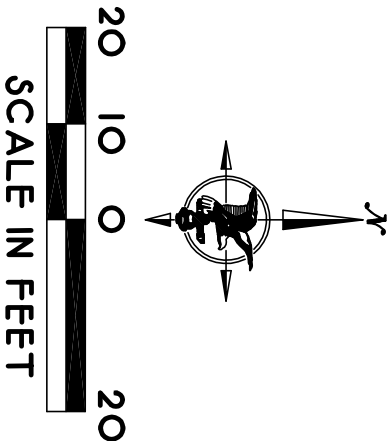
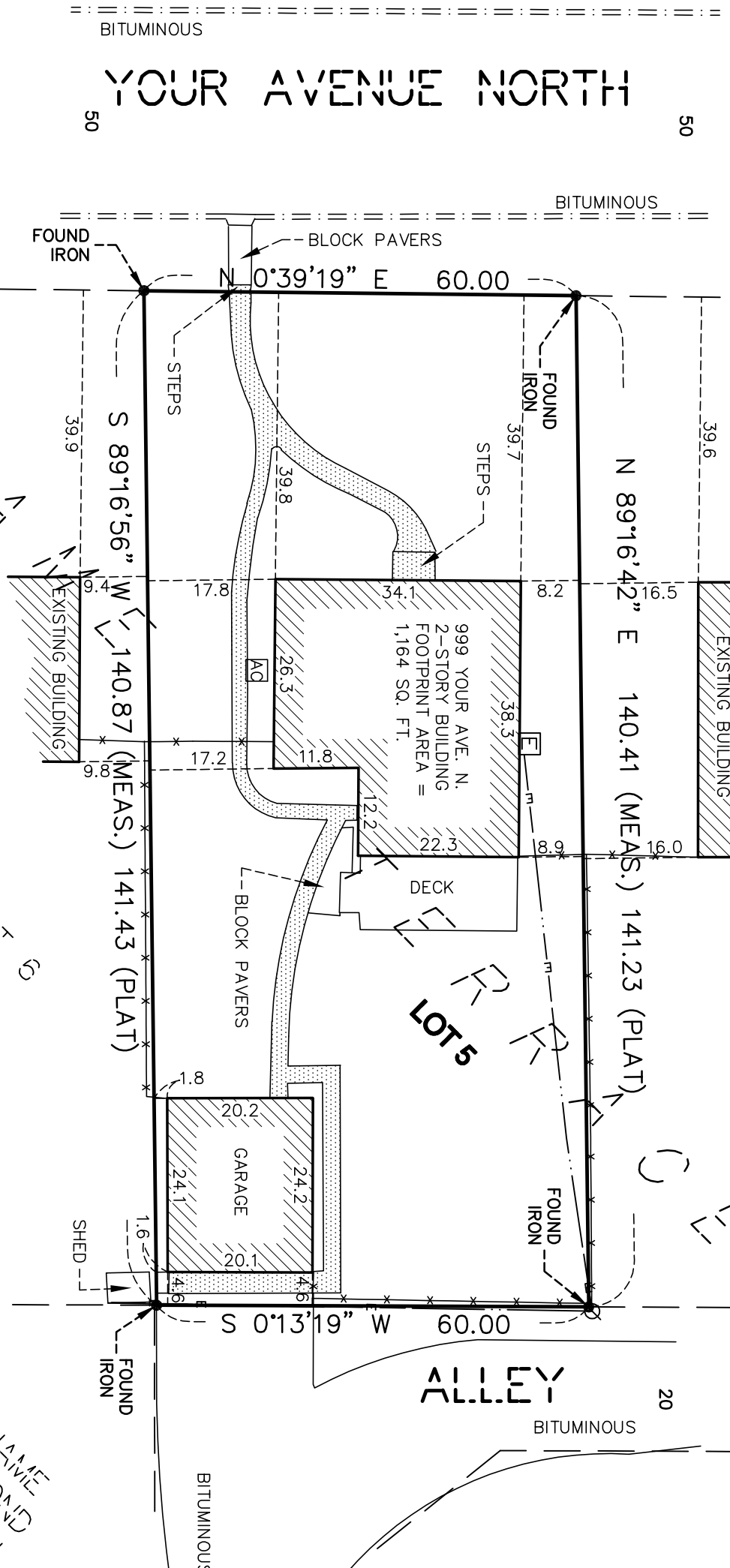

NAME
SECOND
ADDITION

LOT CERTIFICATION SURVEY

for:
YOUR NAME
SITE: 999 YOUR AVENUE NORTH
WAYZATA, MINNESOTA

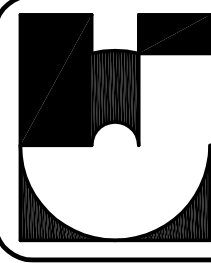

HARRY S. JOHNSON CO. INC.
LAND SURVEYORS & CONSULTANTS
9063 Lyndale Avenue South
Bloomington, Mn. 55420
(952) 884-5341
(952) 884-5344 Fax
Email: tom@hsjsurveyors.com
Web: www.hsjsurveyors.com

File No. 1-3-7299M	Page 13
W.O. Number 2006393	Book 604
Sheet No. 1 OF 1	CAD Tec. JAO